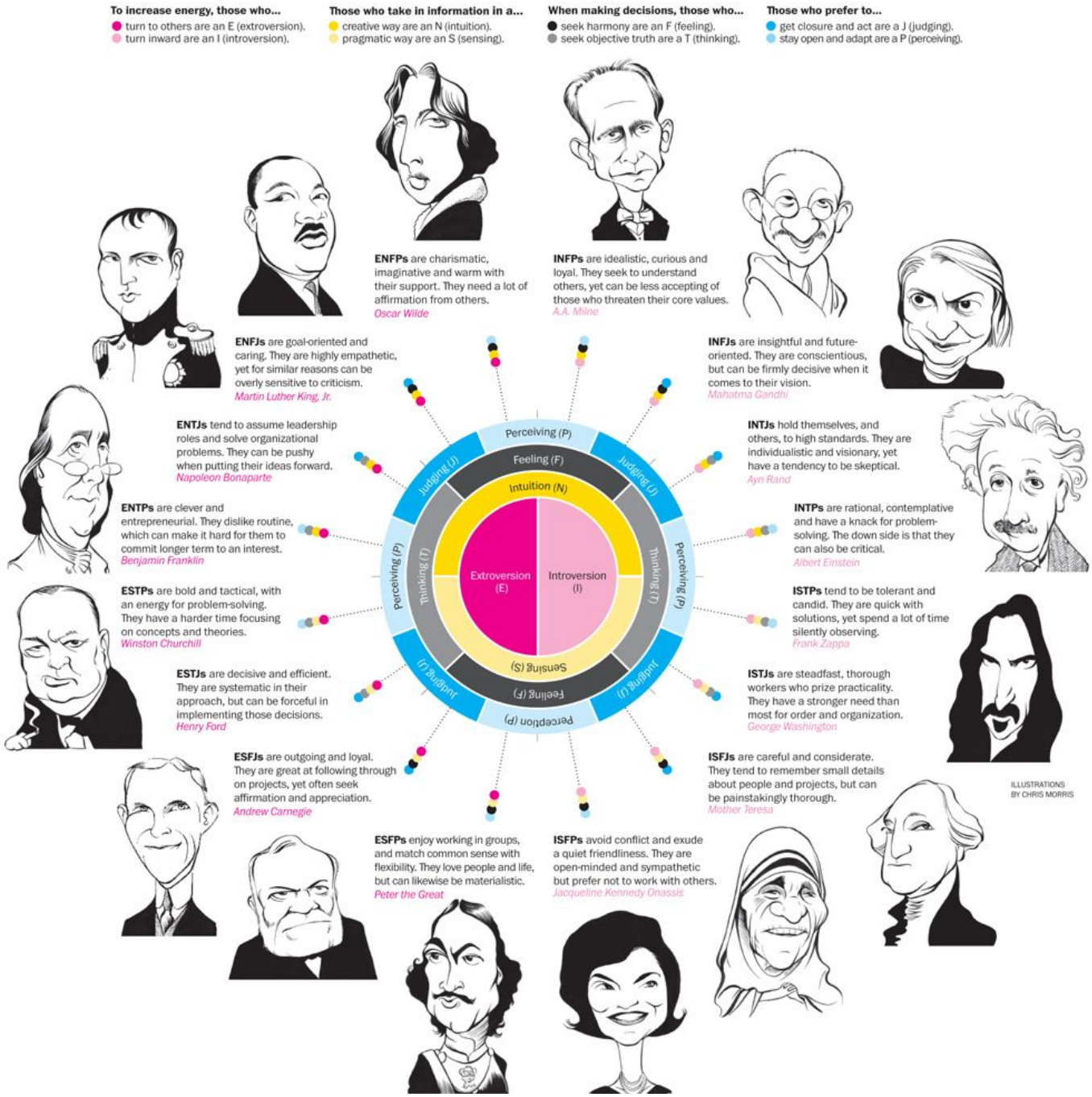Attachment 1: MBTI (The Washington Post, 2012)